



PUSHPAWATI SINGHANIA RESEARCH INSTITUTE

FOR LIVER, RENAL & DIGESTIVE DISEASES (PSRI HOSPITAL)

AN ISO 9001 : 2008 HOSPITAL & NABL ACCREDITED LABORATORY



Hallmark of Medical Excellence

PSRI HOSPITAL HAS STATE-OF-THE-ART FACILITIES

- ✓ Haemodialysis & CRRT (for multi organ failure).
- ✓ Peritoneal Dialysis.
- ✓ Isolation Dialysis for Hepatitis B, C & HIV patients.
- ✓ Hepatology & Pancreatology.
- ✓ Kidney Transplant Surgery.
- ✓ High end G.I. Surgeries.
- ✓ General Surgeries / Cancer Surgeries with Chemo therapy.
- ✓ Laser Prostatectomy and all Urological Surgeries.
- ✓ Capsule Endoscopy & Enteroscopy.
- ✓ World Class Endoscopy Facilities.
- ✓ World Class Critical Care Units.
- ✓ Endocrinology & Comprehensive Diabetes Centre.
- ✓ General Medicine & Rheumatology.
- ✓ Blood Bank with Apheresis (platelet) facility.
- ✓ Stoma & Wound Clinic.
- ✓ Ambulance & Pharmacy - 24 hours.

Health Checkup Packages for Screening Hypertension, Diabetes, Obesity, Liver and Kidney Diseases



PSRI HOSPITAL Celebrates WORLD KIDNEY DAY on 10th March, 2011



KNOW YOUR KIDNEY

Kidneys are one of the important organs for normal functioning of the body.

Smoking, high blood pressure, diabetes, indiscriminate use of pain killers and antibiotics can damage the kidney. Uncontrolled status of these ailments may lead to chronic renal failure.

Do you know that -

- (a) Strong family history of diabetes and hypertension requires regular screening of kidney diseases.
- (b) Early symptom of kidney disease may be easy fatigability, unexplained anaemia, loss of appetite, nausea, vomiting and swelling of feet.
- (c) Urine examination and serum creatinine are basic simple tests for kidney disease screening.
- (d) Chronic renal failure requires regular haemodialysis or peritoneal dialysis.
- (e) For the best quality of life, a kidney failure patient should opt for kidney transplant surgery.

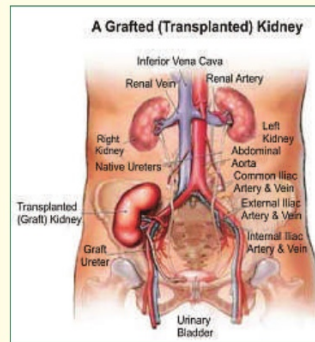

FACTS ABOUT KIDNEY TRANSPLANTATION

Advantages of Kidney Transplant :

Better haemoglobin / No need for twice weekly trips to hospital for dialysis / No swelling of legs / Longer and better quality of life / No need for food or water restriction.

Who can donate Kidney?

Mother, father, sister, son, daughter, spouse having compatible blood group. Distant relatives are also considered, if no near relative is available or not fit for donation.

Is it safe to donate one of the Kidneys?

Donor's remaining kidney enlarges to take over the work of two. Donor leads a normal life after kidney donation. No medicines are to be taken by the donor after surgery. Donor gets a satisfaction of having given a life to someone.

UROLOGY TEAM



Dr. Rajesh Taneja



Dr. Amit Kumar Devra



WORLD LARGEST KIDNEY TUMOR ANGIOMYOLIPOMA



UROLOGY AND KIDNEY DISEASE

Urology deals with the surgical management of kidney diseases.

Do you know that ?

- (a) North India, including Delhi is one of the kidney stone belts of India .
- (b) Drinking plenty of water can prevent stone formation in the kidney.
- (c) Irregular, scanty or weight reducing diets may lead to kidney stone formation.
- (d) Fast food habits can predispose one to kidney stone formation.
- (e) Latest techniques including laser treatment are available for safe and effective removal of kidney stones.

NEPHROLOGY TEAM

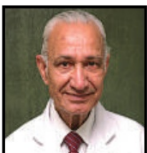

Dr. K. K. Malhotra



Dr. Sanjiv Saxena



Dr. K. N. Singh



Dr. Ravi Bansal

PSRI HOSPITAL

Press Enclave Marg, Sheikh Sarai - II, New Delhi - 110 017

Help Line No. : 95822 61515 • Tel : (91-11) 3061 1700 / 900 / 999, 2925 2516 • Fax : (91-11) 2925 0548 • E-mail : psri@vsnl.com

Please visit us at : www.psri.net